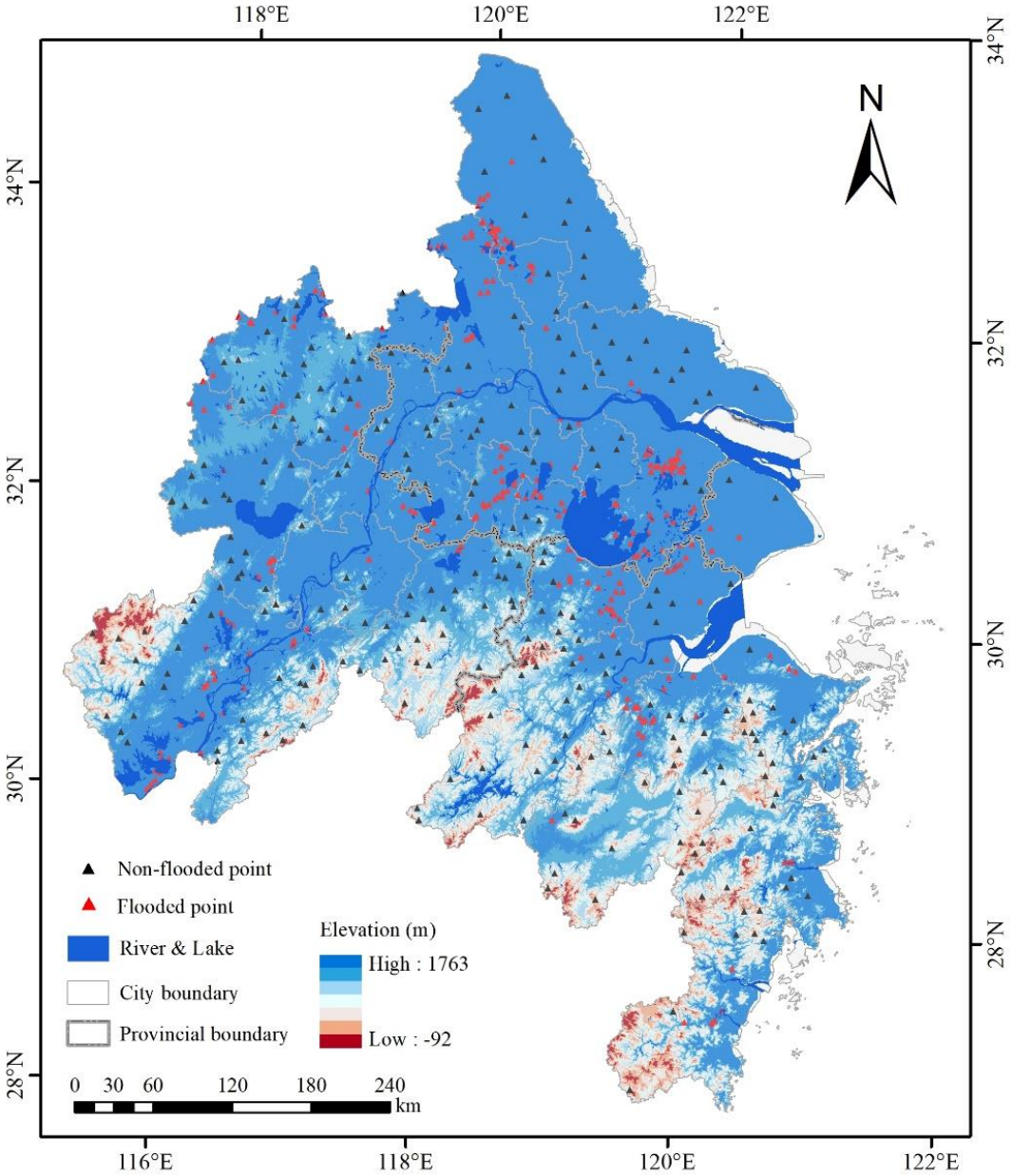
118°E
120°E
122°E
34°N
32°N
30°N
28°N
116°E
N
Non-flooded point
Flooded point
River & Lake
City boundary
Provincial boundary
Elevation (m)
High : 1763
Low : -92
0 30 60 120 180 240
km