

**Authors:**  
 J. T. Castillo-Rodríguez  
 I. Escuder-Bueno  
 S. Perales-Momparler  
 J.R. Porta Sancho

**Legend:**

Limit Urban Area	Urbanized areas	River courses	Highway	0 - 0.01
Industrial area	1: Main courses	National	0.01- 0.3	
Campsites	2: Secondary	Regional	0.3 - 0.8	
	3: Minor	Local	> 0.8	
	4: Other	Others		

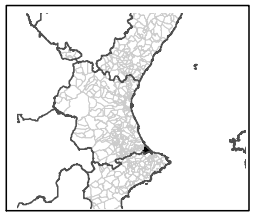

**Map:** 01  
**Date:** Feb. 2016  
**Scale (A3 size):**  
 1:40,000

**Title:** Flood hazard map (Current Situation)  
 500-yr event

Scale bar: 0, 375, 750, 1,500, 2,250, 3,000 m  
 ETRS89-GRS80  
 UTM H30

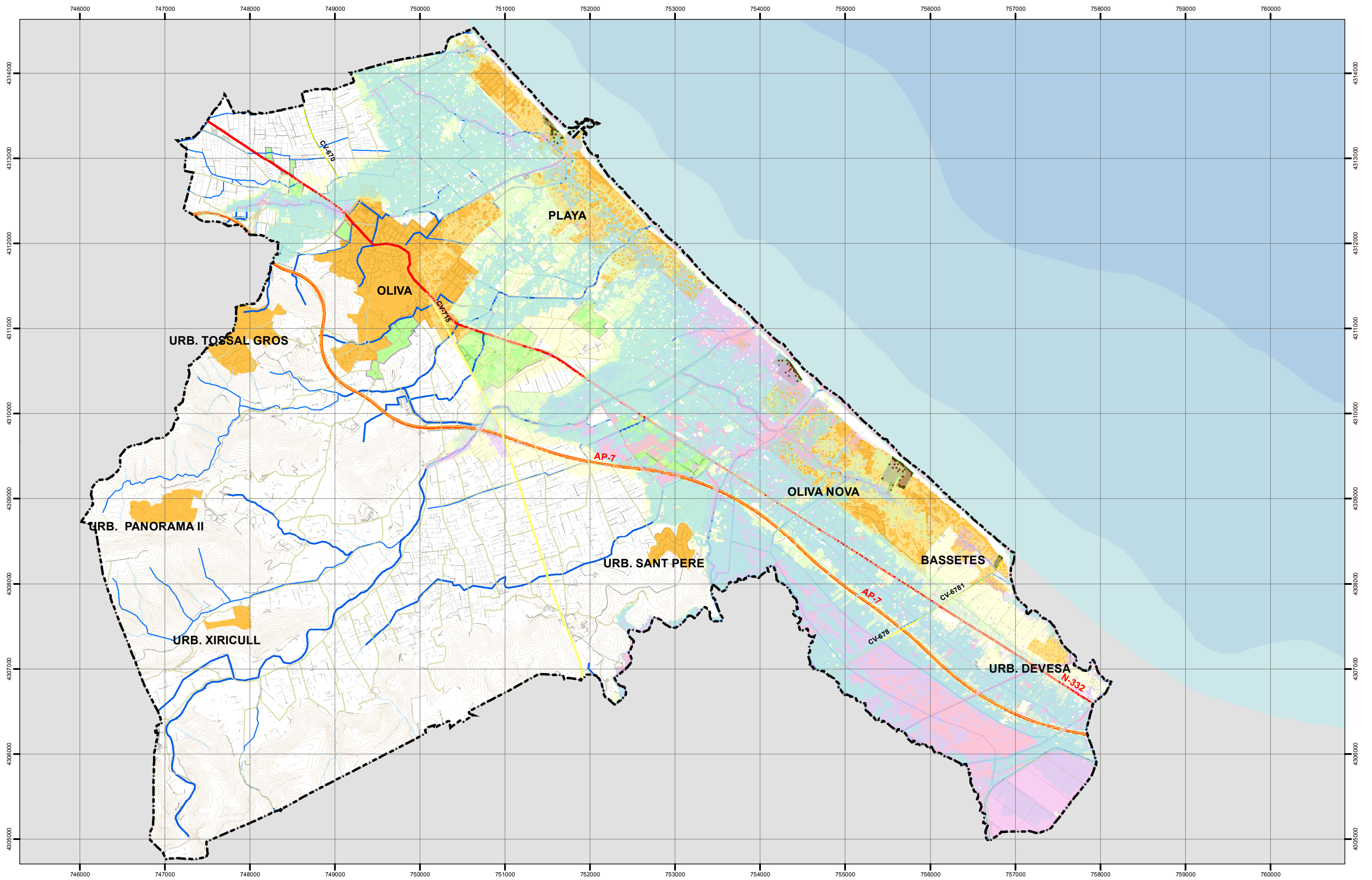

**Authors:**  
 J. T. Castillo-Rodríguez  
 I. Escuder-Bueno  
 S. Perales-Mompalmer  
 J.R. Porta Sancho

**Legend:**

Limit Urban Area	Urbanized areas	River courses	Highway	CS_NP1	CS_NP3	CS_NP5
Industrial area	1: Main courses	National	CS_NP2	CS_NP4	CS_NP6	
Campsites	2: Secondary	Regional	Local	Others		
	3: Minor	Others				
	4: Other					

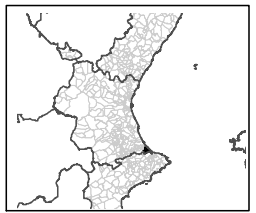

**Map:** 02  
**Date:** Feb. 2016  
**Scale (A3 size):**  
 1:40,000

**Title:** Hazard level map (Current situation)

0 375 750 1,500 2,250 3,000 m

ETRS89-GRS80  
 UTM H30

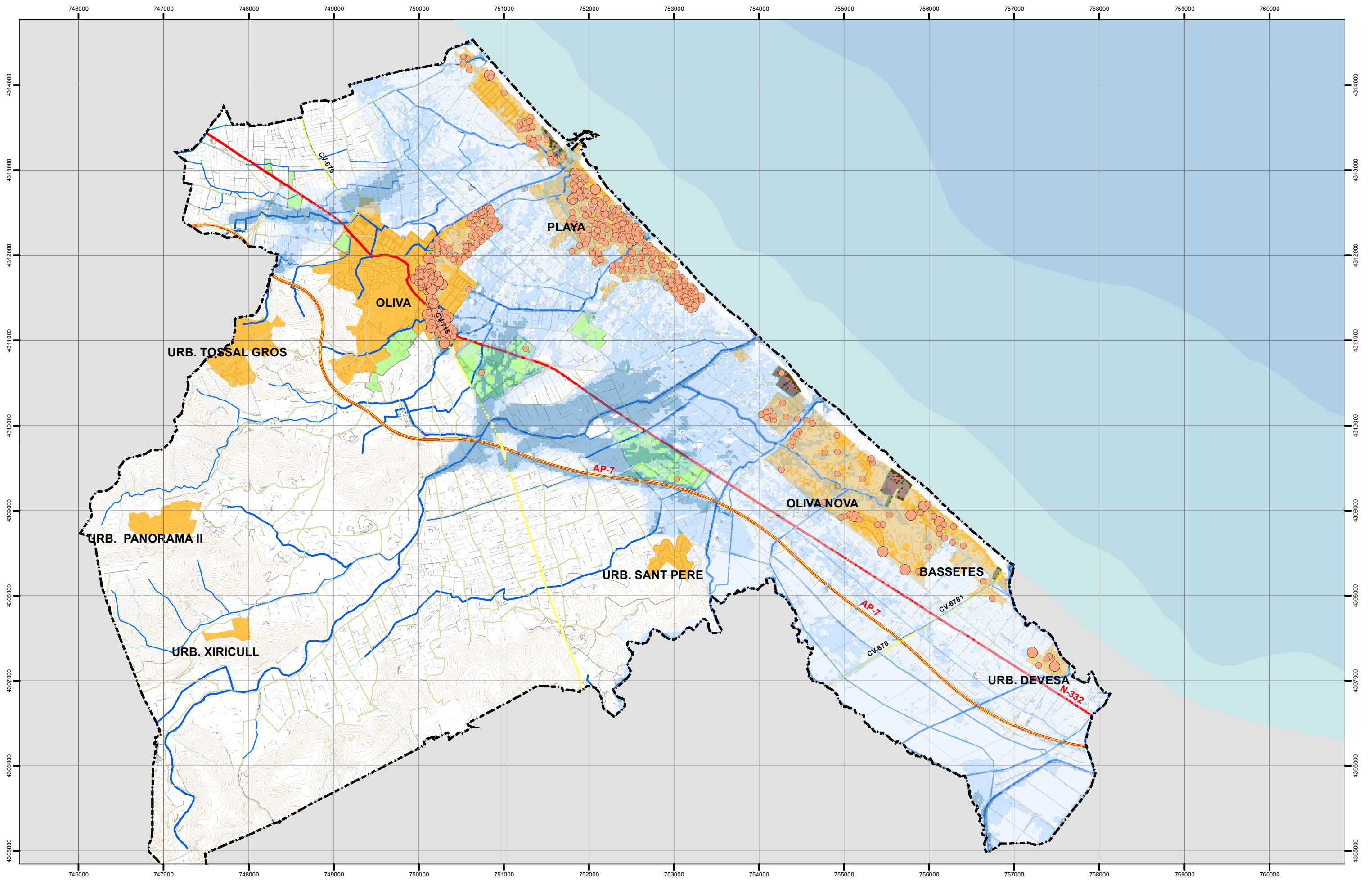

**Authors:**  
 J. T. Castillo-Rodríguez  
 I. Escuder-Bueno  
 S. Perales-Momparler  
 J.R. Porta Sancho

**Legend:**

Limit Urban Area	Urbanized areas	<b>River courses</b>	Highway	<b>Affected Population</b>
Industrial area	1: Main courses	National	<1	<10
Campsites	2: Secondary	Regional	<100	>100
	3: Minor	Local		
	4: Other	Others		

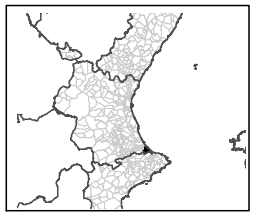

**Map:** 03  
**Date:** Feb. 2016  
**Scale (A3 size):**  
 1:40,000

**Title:** Affected population (Current situation) 500-yr event

0 375 750 1,500 2,250 3,000 m  
 ETRS89-GRS80  
 UTM H30