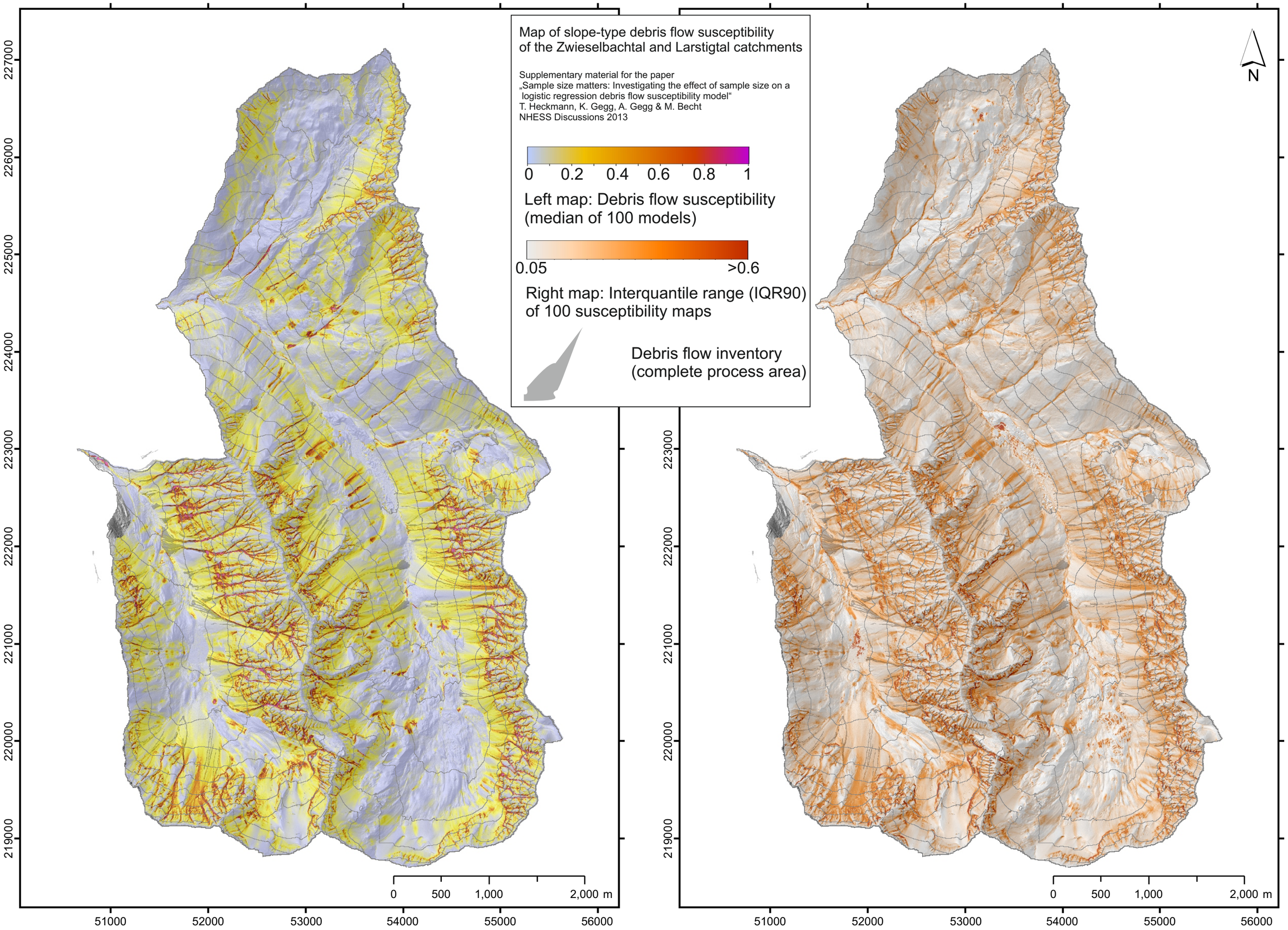
Map of slope-type debris flow susceptibility
of the Zwieselbachtal and Larstigtal catchments
Supplementary material for the paper
„Sample size matters: Investigating the effect of sample size on a
logistic regression debris flow susceptibility model“
T. Heckmann, K. Gegg, A. Gegg & M. Becht
NHESS Discussions 2013
0
0.2
0.4
0.6
0.8
1
Left map: Debris flow susceptibility
(median of 100 models)
0.05
>0.6
Right map: Interquantile range (IQR90)
of 100 susceptibility maps
Debris flow inventory
(complete process area)
N
227000
226000
225000
224000
223000
222000
221000
220000
219000
51000
52000
53000
54000
55000
56000
0
500
1,000
2,000 m