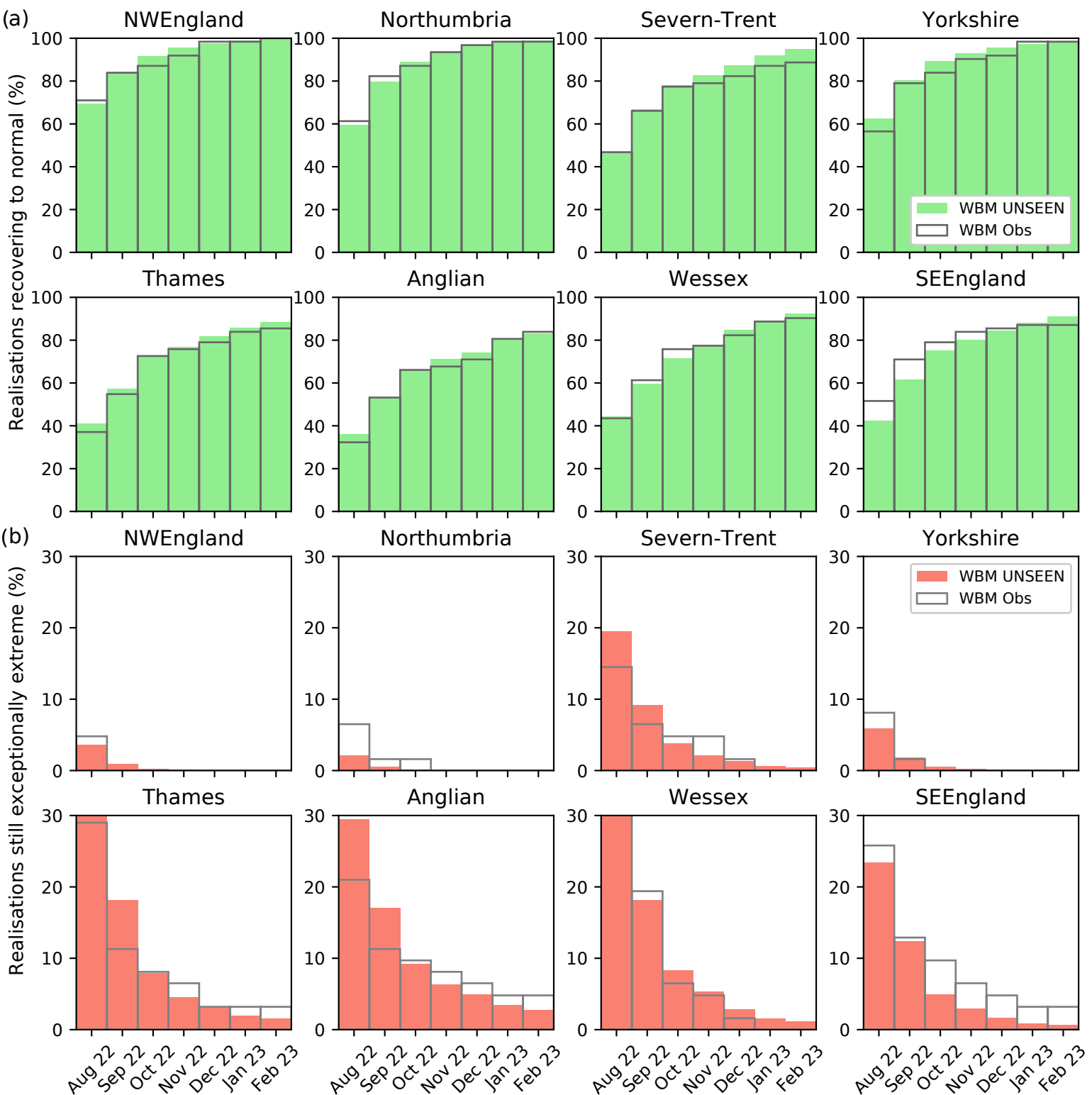
(a)
NWEngland
Northumbria
Severn-Trent
Yorkshire
Thames
Anglian
Wessex
SEEngland
Realisations recovering to normal (%)
WBM UNSEEN
WBM Obs
(b)
Realisations still exceptionally extreme (%)
Aug 22
Sep 22
Oct 22
Nov 22
Dec 22
Jan 23
Feb 23