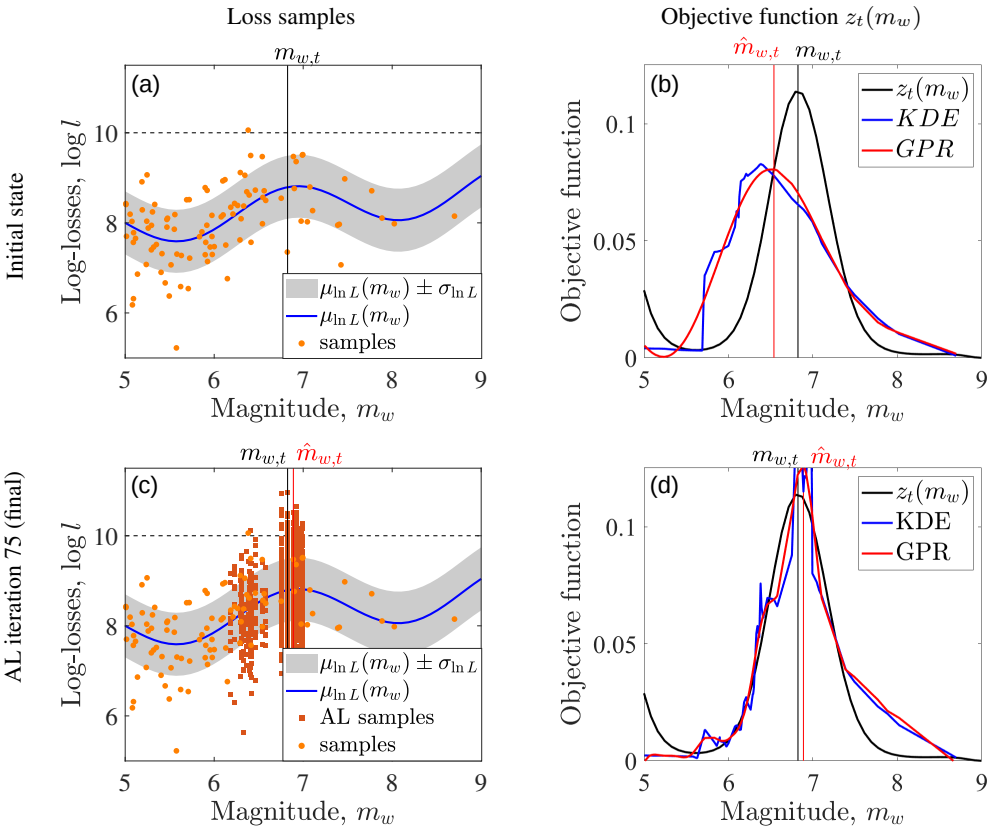
Loss samples
Objective function $z_t(m_w)$
Initial state
AL iteration 75 (final)
$m_{w,t}$
$\hat{m}_{w,t}$
(a)
(b)
(c)
(d)
Log-losses, $\log l$
Objective function
Magnitude, m_w
$\mu_{\ln L}(m_w) \pm \sigma_{\ln L}$
$\mu_{\ln L}(m_w)$
samples
AL samples
$z_t(m_w)$
KDE
GPR
KDE
GPR