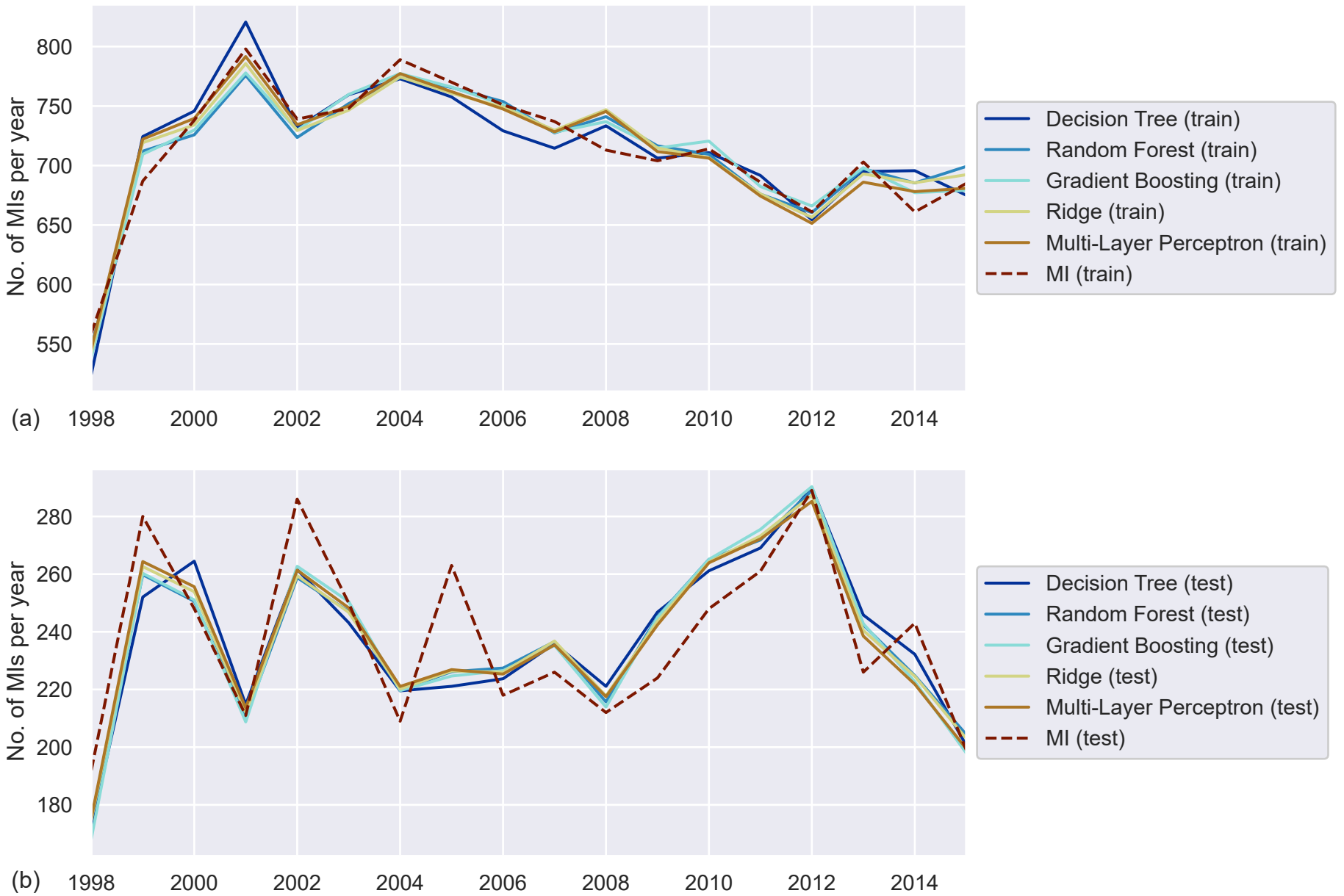
No. of MIs per year
800
750
700
650
600
550
(a)
1998
2000
2002
2004
2006
2008
2010
2012
2014
Decision Tree (train)
Random Forest (train)
Gradient Boosting (train)
Ridge (train)
Multi-Layer Perceptron (train)
MI (train)
No. of MIs per year
280
260
240
220
200
180
(b)
1998
2000
2002
2004
2006
2008
2010
2012
2014
Decision Tree (test)
Random Forest (test)
Gradient Boosting (test)
Ridge (test)
Multi-Layer Perceptron (test)
MI (test)