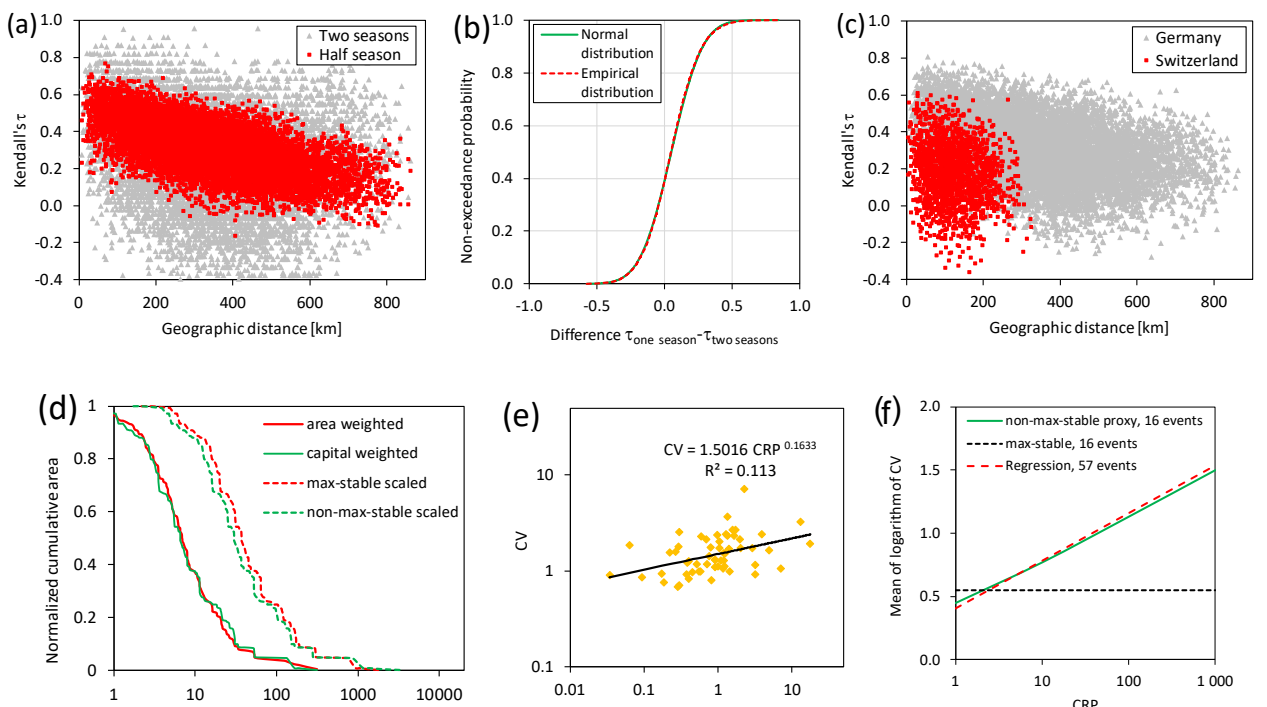
(a)
Two seasons
Half season
Kendall's τ
Geographic distance [km]
(b)
Normal distribution
Empirical distribution
Non-exceedance probability
Difference τone season-τtwo seasons
(c)
Germany
Switzerland
Kendall's τ
Geographic distance [km]
(d)
area weighted
capital weighted
max-stable scaled
non-max-stable scaled
Normalized cumulative area
Local RP [a]
(e)
CV = 1.5016 CRP 0.1633
R² = 0.113
CV
CRP [a]
(f)
non-max-stable proxy, 16 events
max-stable, 16 events
Regression, 57 events
Mean of logarithm of CV
CRP