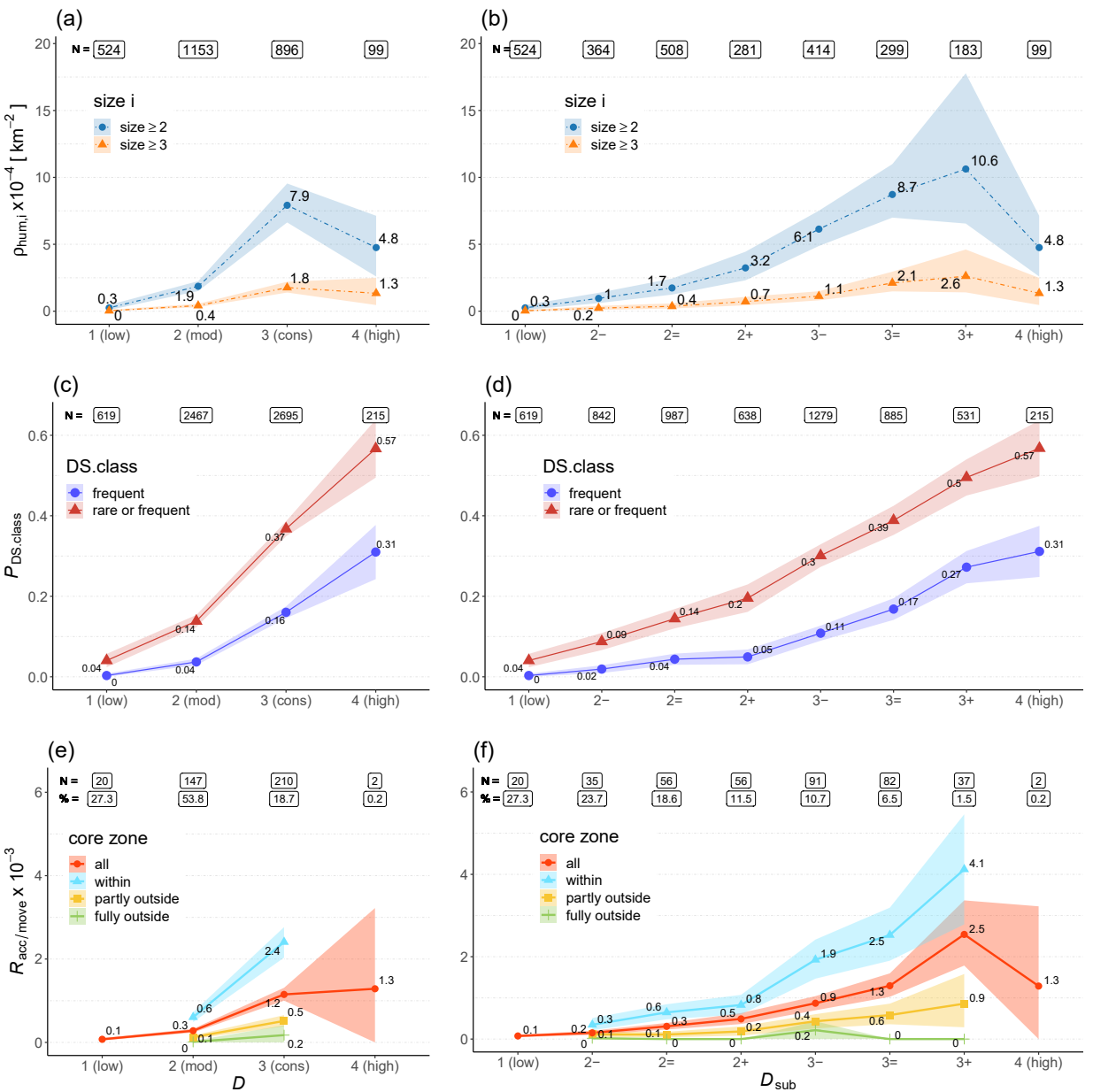
(a)
N = 524 1153 896 99
size i
size ≥ 2
size ≥ 3
ρhum,i x10−4 [km−2]
0.3 1.9 7.9 4.8
0 0.4 1.8 1.3
1 (low) 2 (mod) 3 (cons) 4 (high)
(b)
N = 524 364 508 281 414 299 183 99
size i
size ≥ 2
size ≥ 3
0.3 1 1.7 3.2 6.1 8.7 10.6 4.8
0 0.2 0.4 0.7 1.1 2.1 2.6 1.3
1 (low) 2− 2= 2+ 3− 3= 3+ 4 (high)
(c)
N = 619 2467 2695 215
DS.class
frequent
rare or frequent
PDS.class
0.04 0.14 0.37 0.57
0 0.04 0.16 0.31
1 (low) 2 (mod) 3 (cons) 4 (high)
(d)
N = 619 842 987 638 1279 885 531 215
DS.class
frequent
rare or frequent
0.04 0.09 0.14 0.2 0.3 0.39 0.5 0.57
0 0.02 0.04 0.05 0.11 0.17 0.27 0.31
1 (low) 2− 2= 2+ 3− 3= 3+ 4 (high)
(e)
N = 20 147 210 2
% = 27.3 53.8 18.7 0.2
core zone
all
within
partly outside
fully outside
Racc/move x 10−3
0.1 0.3 0.6 2.4 1.2 1.3
0 0.1 0.5 0.2
1 (low) 2 (mod) 3 (cons) 4 (high)
D
(f)
N = 20 35 56 56 91 82 37 2
% = 27.3 23.7 18.6 11.5 10.7 6.5 1.5 0.2
core zone
all
within
partly outside
fully outside
0.1 0.2 0.3 0.6 0.3 0.5 0.8 1.9 2.5 4.1 1.3
0 0.1 0 0.1 0 0 0.2 0.4 0.6 0.9 2.5 0.9 1.3
0 0.2 0
1 (low) 2− 2= 2+ 3− 3= 3+ 4 (high)
Dsub