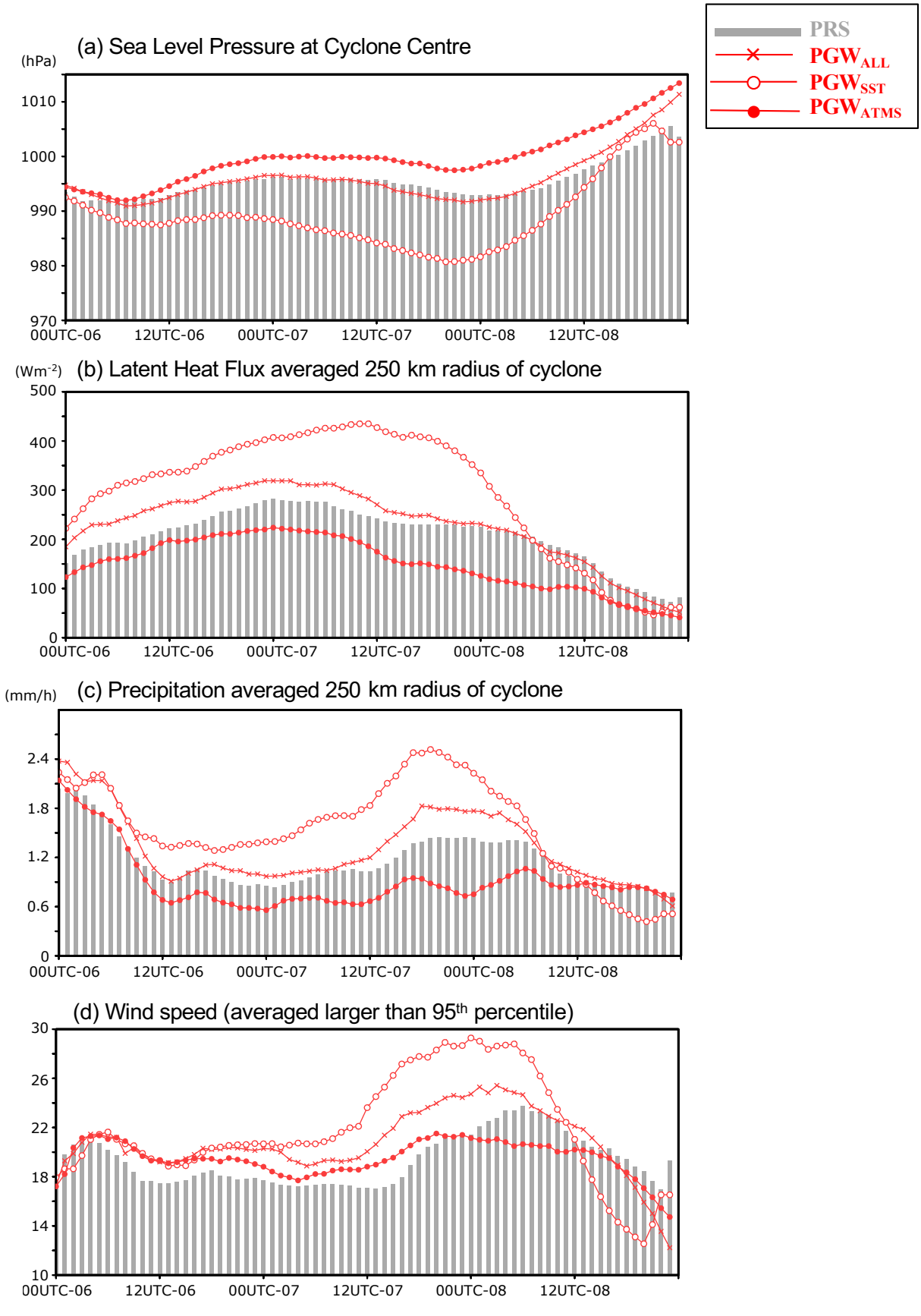
PRS
PGW$_{ALL}$
PGW$_{SST}$
PGW$_{ATMS}$
(a) Sea Level Pressure at Cyclone Centre
(hPa)
1010
1000
990
980
970
00UTC-06
12UTC-06
00UTC-07
12UTC-07
00UTC-08
12UTC-08
(b) Latent Heat Flux averaged 250 km radius of cyclone
(Wm^{-2})
500
400
300
200
100
0
00UTC-06
12UTC-06
00UTC-07
12UTC-07
00UTC-08
12UTC-08
(c) Precipitation averaged 250 km radius of cyclone
(mm/h)
2.4
1.8
1.2
0.6
0
00UTC-06
12UTC-06
00UTC-07
12UTC-07
00UTC-08
12UTC-08
(d) Wind speed (averaged larger than 95th percentile)
30
26
22
18
14
10
00UTC-06
12UTC-06
00UTC-07
12UTC-07
00UTC-08
12UTC-08