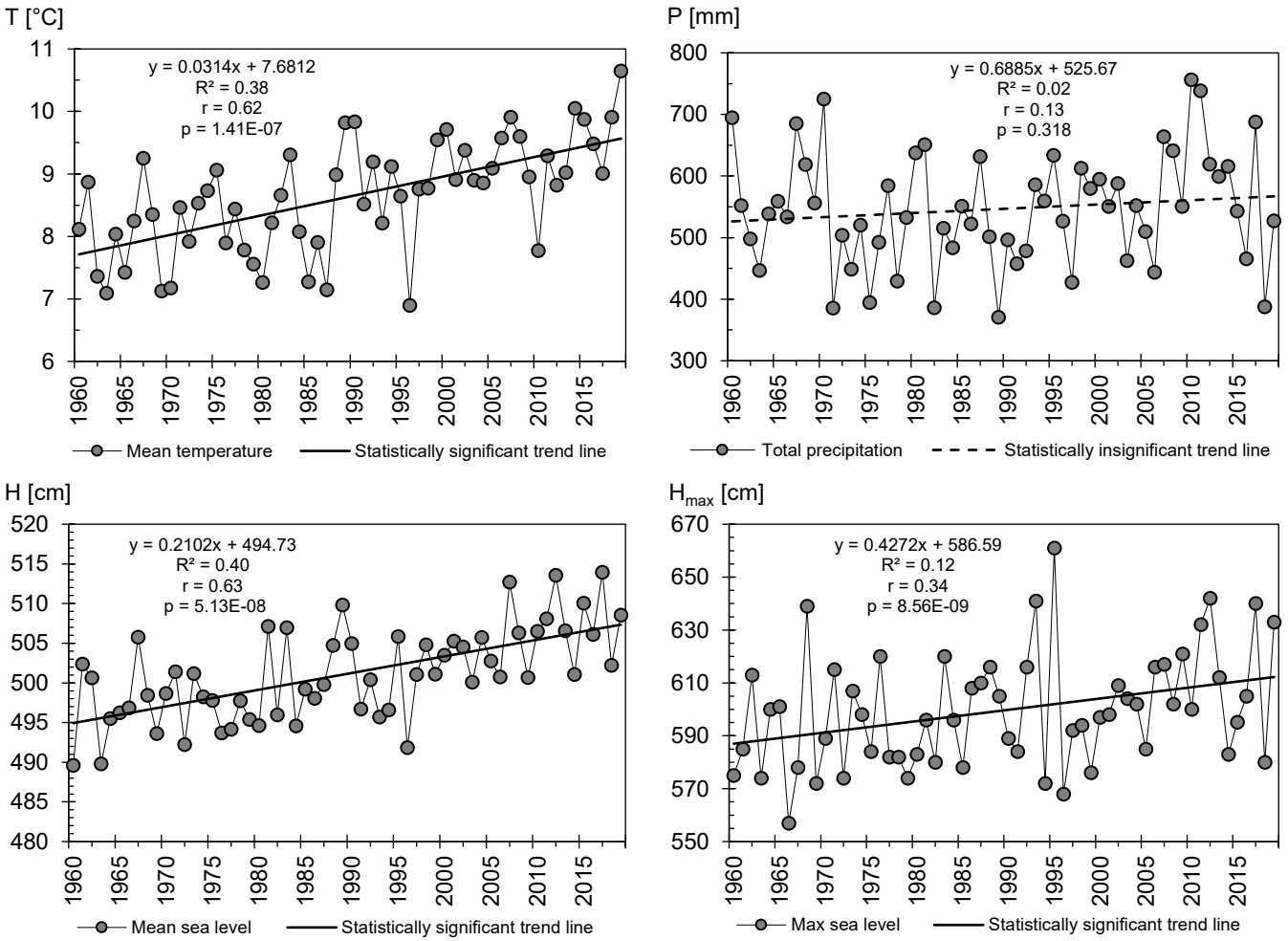
T [°C]
y = 0.0314x + 7.6812
R² = 0.38
r = 0.62
p = 1.41E-07
Mean temperature
Statistically significant trend line
P [mm]
y = 0.6885x + 525.67
R² = 0.02
r = 0.13
p = 0.318
Total precipitation
Statistically insignificant trend line
H [cm]
y = 0.2102x + 494.73
R² = 0.40
r = 0.63
p = 5.13E-08
Mean sea level
Statistically significant trend line
Hmax [cm]
y = 0.4272x + 586.59
R² = 0.12
r = 0.34
p = 8.56E-09
Max sea level
Statistically significant trend line