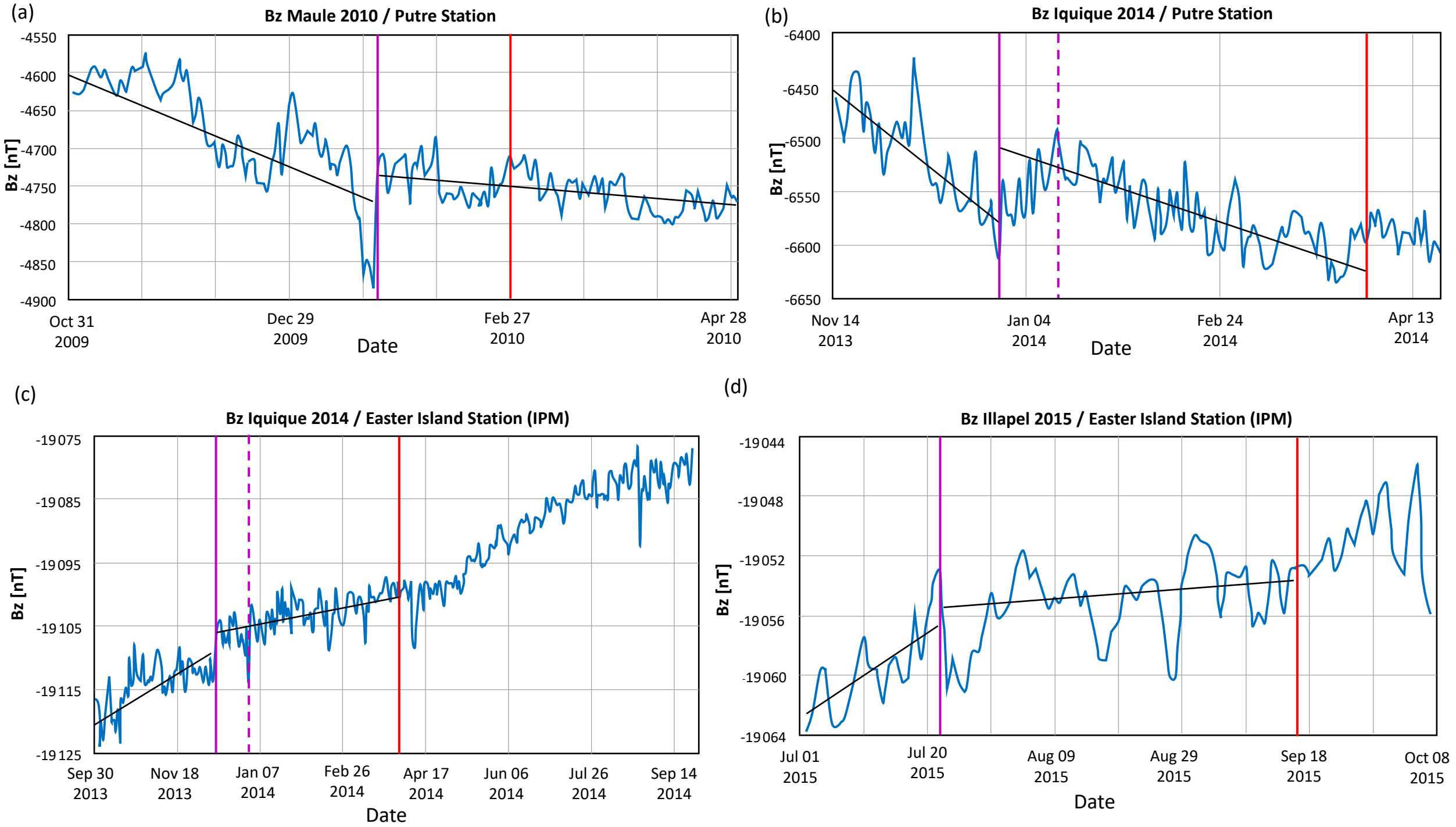
(a)
Bz Maule 2010 / Putre Station
Bz [nT]
-4550
-4600
-4650
-4700
-4750
-4800
-4850
-4900
Oct 31 2009
Dec 29 2009
Feb 27 2010
Apr 28 2010
Date
(b)
Bz Iquique 2014 / Putre Station
Bz [nT]
-6400
-6450
-6500
-6550
-6600
-6650
Nov 14 2013
Jan 04 2014
Feb 24 2014
Apr 13 2014
Date
(c)
Bz Iquique 2014 / Easter Island Station (IPM)
Bz [nT]
-19075
-19085
-19095
-19105
-19115
-19125
Sep 30 2013
Nov 18 2013
Jan 07 2014
Feb 26 2014
Apr 17 2014
Jun 06 2014
Jul 26 2014
Sep 14 2014
Date
(d)
Bz Illapel 2015 / Easter Island Station (IPM)
Bz [nT]
-19044
-19048
-19052
-19056
-19060
-19064
Jul 01 2015
Jul 20 2015
Aug 09 2015
Aug 29 2015
Sep 18 2015
Oct 08 2015
Date