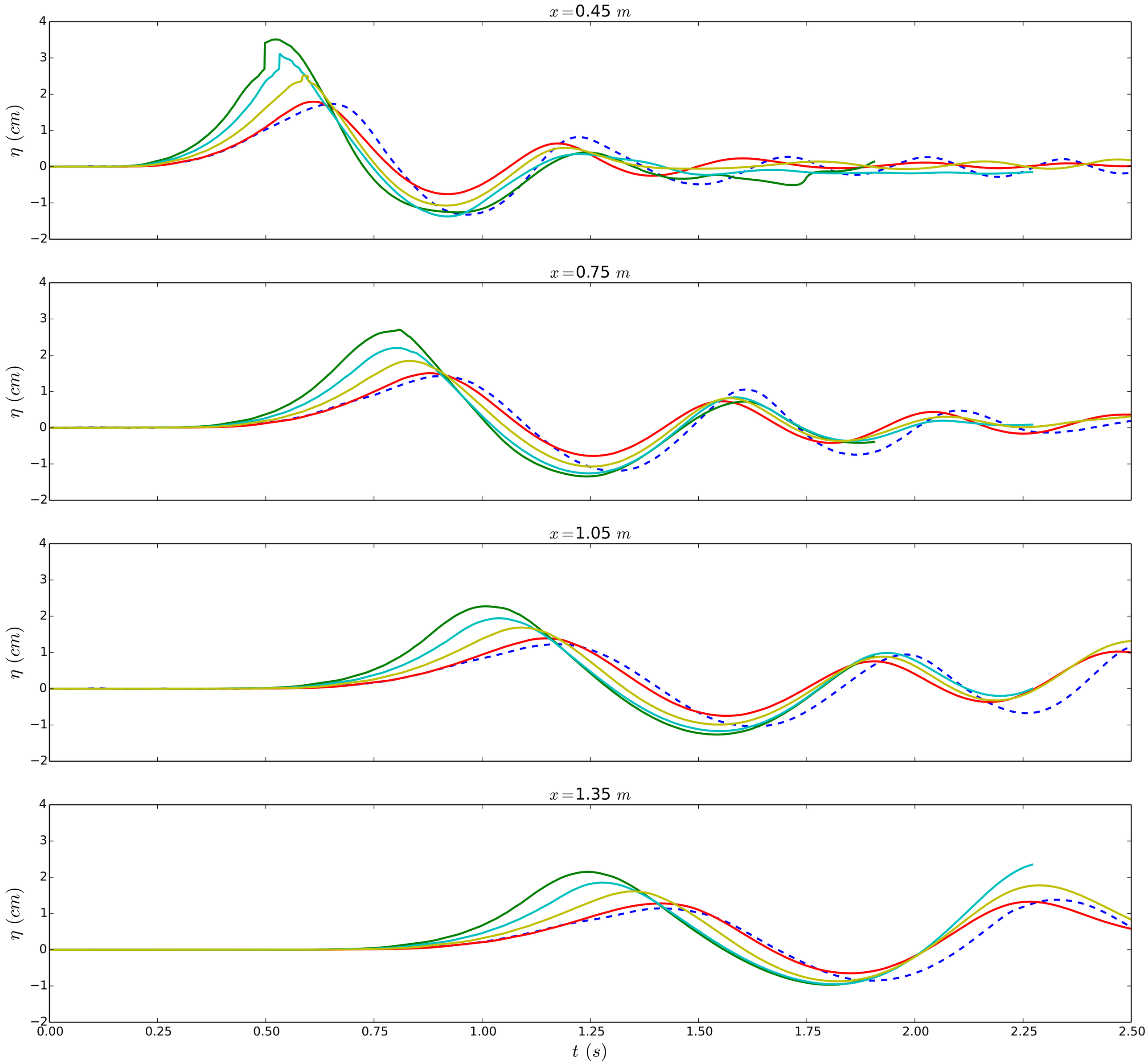
$x = 0.45\ m$
$x = 0.75\ m$
$x = 1.05\ m$
$x = 1.35\ m$
$\eta\ (cm)$
$t\ (s)$
4
3
2
1
0
−1
−2
0.00
0.25
0.50
0.75
1.00
1.25
1.50
1.75
2.00
2.25
2.50