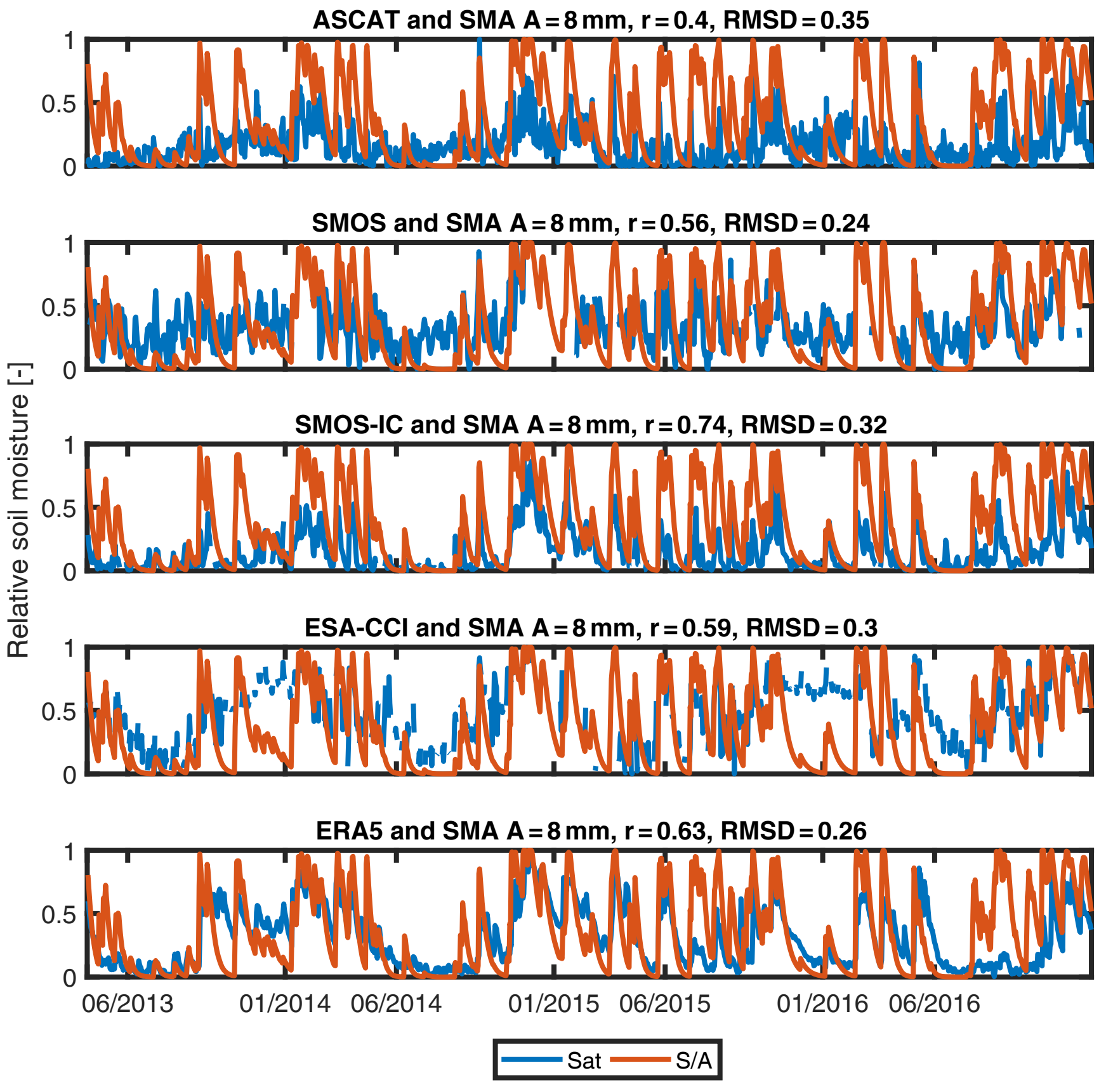
ASCAT and SMA A = 8 mm, r = 0.4, RMSD = 0.35
SMOS and SMA A = 8 mm, r = 0.56, RMSD = 0.24
SMOS-IC and SMA A = 8 mm, r = 0.74, RMSD = 0.32
ESA-CCI and SMA A = 8 mm, r = 0.59, RMSD = 0.3
ERA5 and SMA A = 8 mm, r = 0.63, RMSD = 0.26
Relative soil moisture [-]
1
0.5
0
06/2013
01/2014
06/2014
01/2015
06/2015
01/2016
06/2016
Sat
S/A