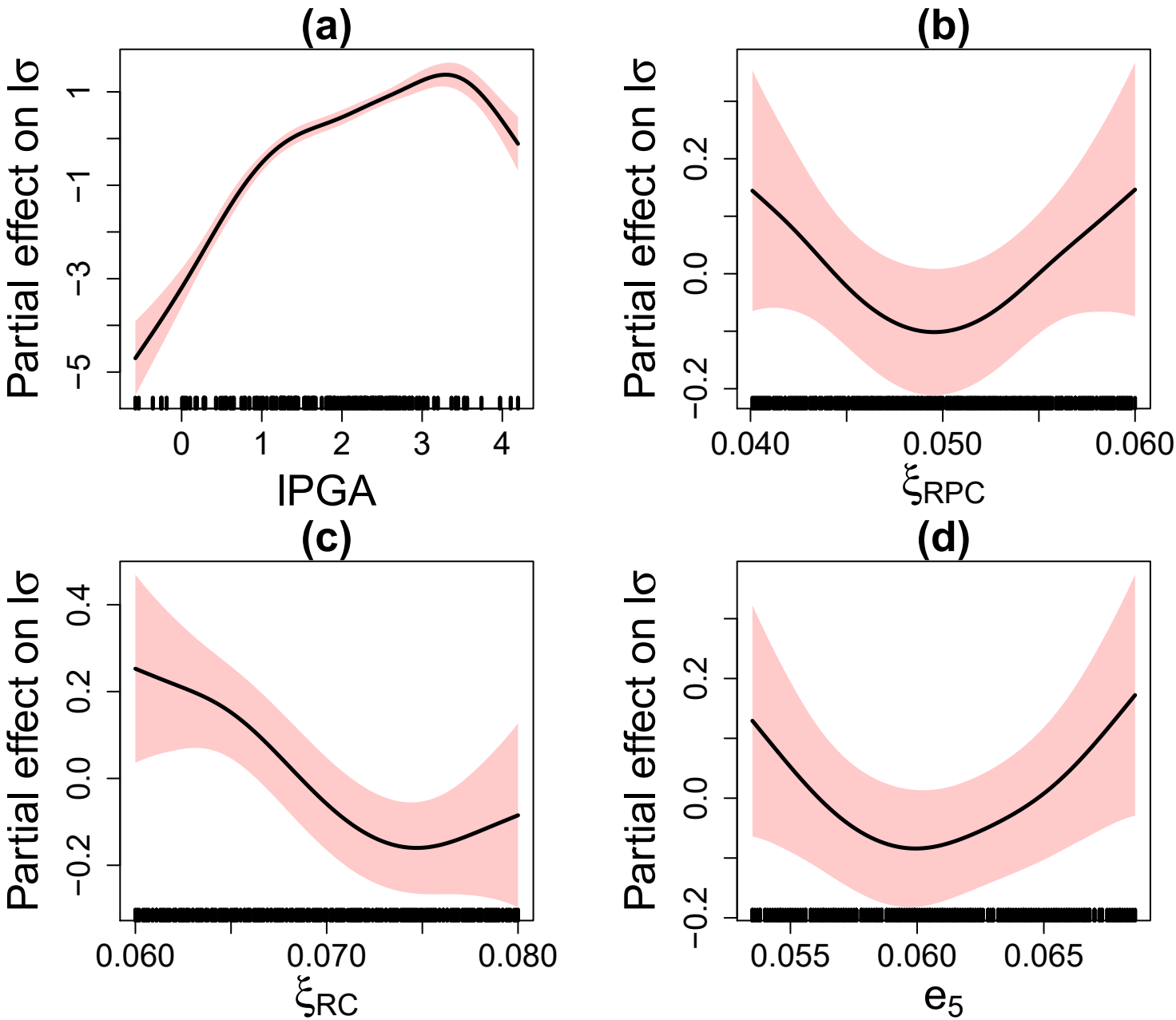
(a)
Partial effect on lσ
1
−1
−3
−5
0
1
2
3
4
IPGA
(b)
Partial effect on lσ
0.2
0.0
−0.2
0.040
0.050
0.060
ξRPC
(c)
Partial effect on lσ
0.4
0.2
0.0
−0.2
0.060
0.070
0.080
ξRC
(d)
Partial effect on lσ
0.2
0.0
−0.2
0.055
0.060
0.065
e5