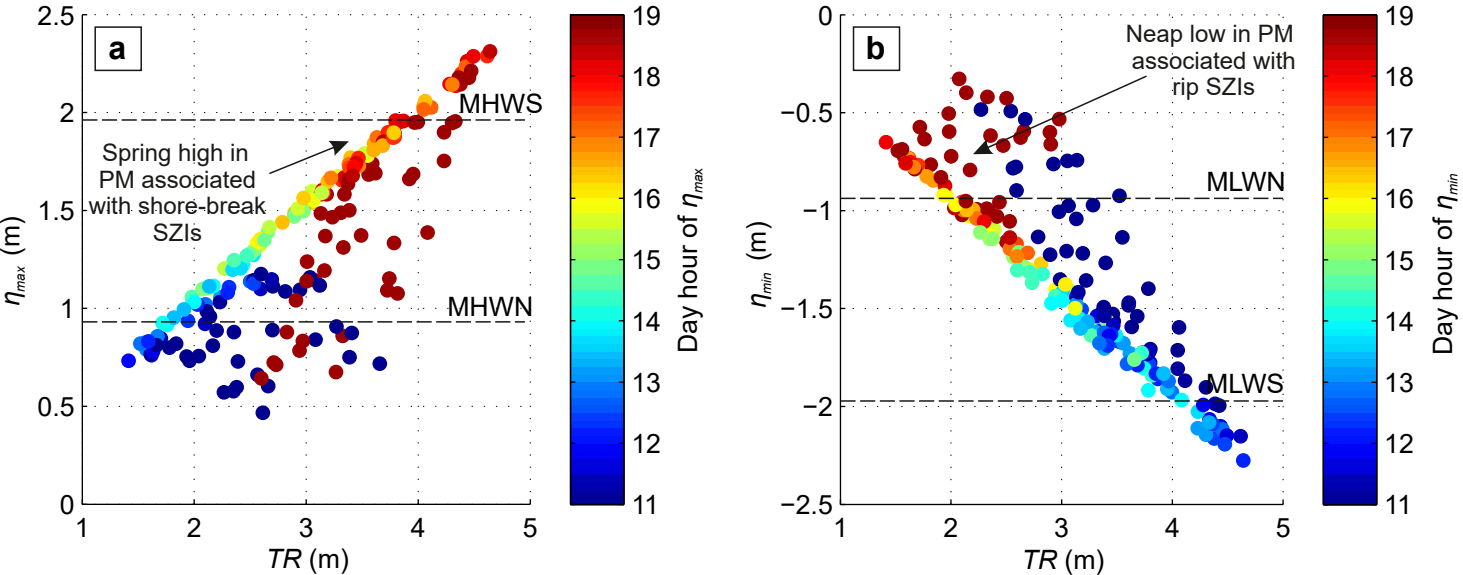
a
MHWS
MHWN
Spring high in PM associated with shore-break SZIs
η_{max} (m)
TR (m)
Day hour of η_{max}
b
Neap low in PM associated with rip SZIs
MLWN
MLWS
η_{min} (m)
TR (m)
Day hour of η_{min}