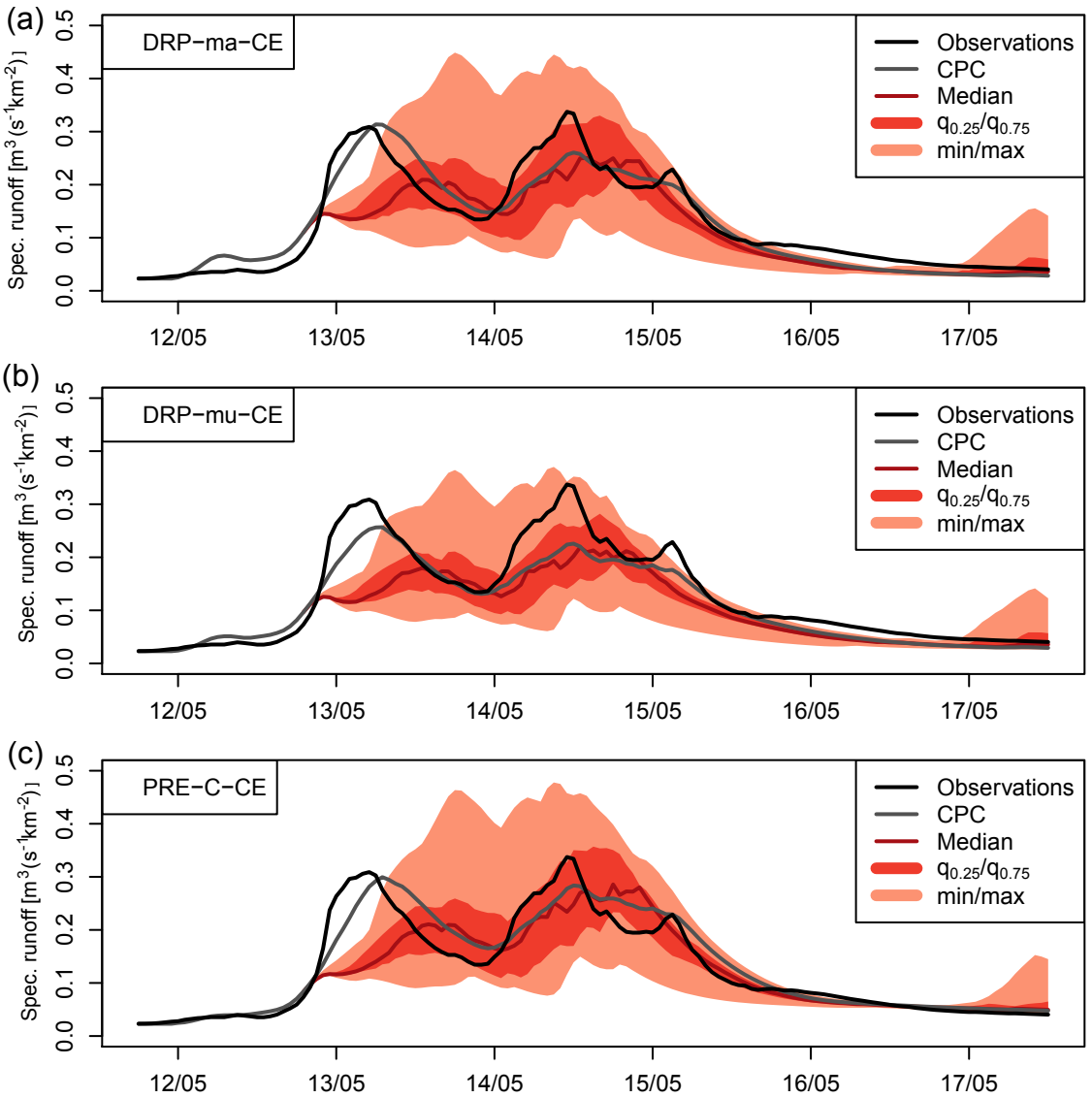
(a)
DRP−ma−CE
(b)
DRP−mu−CE
(c)
PRE−C−CE
Observations
CPC
Median
$q_{0.25}/q_{0.75}$
min/max
Spec. runoff [$m^3(s^{-1}km^{-2})$]
0.0
0.1
0.2
0.3
0.4
0.5
12/05
13/05
14/05
15/05
16/05
17/05