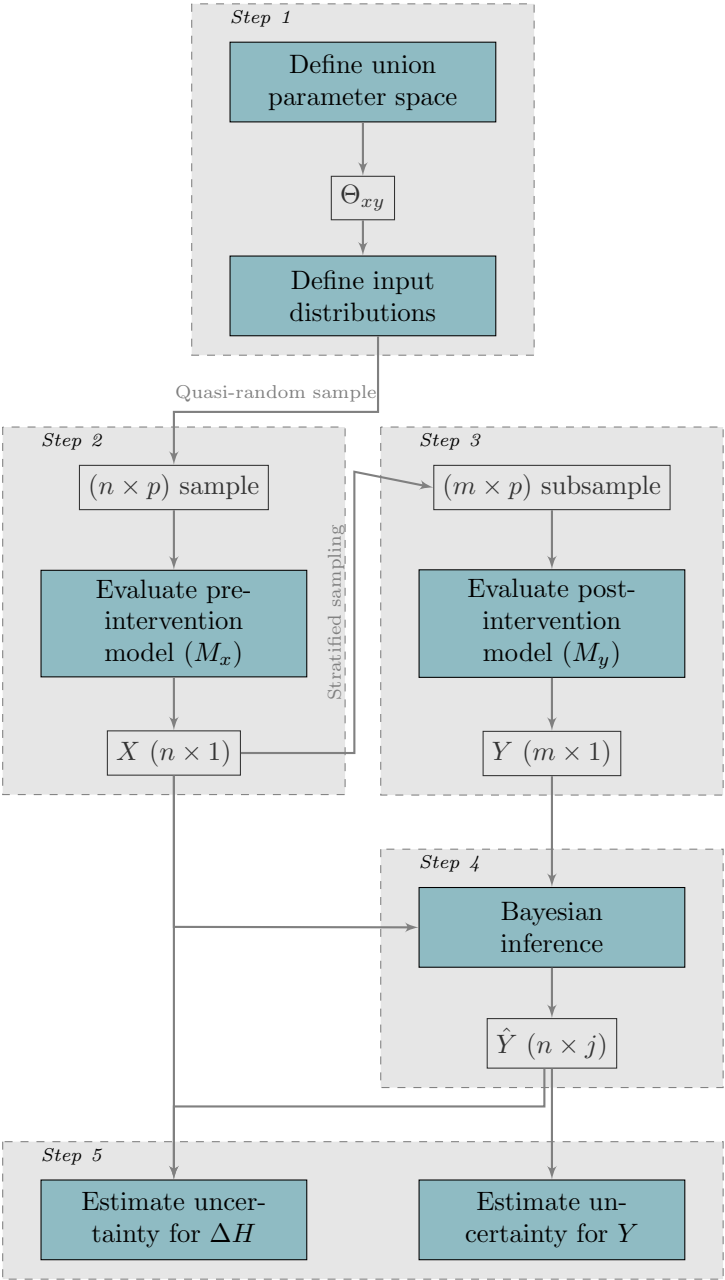
Step 1
Define union parameter space
Θ_{xy}
Define input distributions
Quasi-random sample
Step 2
$(n \times p)$ sample
Evaluate pre-intervention model (M_x)
X $(n \times 1)$
Stratified sampling
Step 3
$(m \times p)$ subsample
Evaluate post-intervention model (M_y)
Y $(m \times 1)$
Step 4
Bayesian inference
$\hat{Y}$ $(n \times j)$
Step 5
Estimate uncertainty for ΔH
Estimate uncertainty for Y