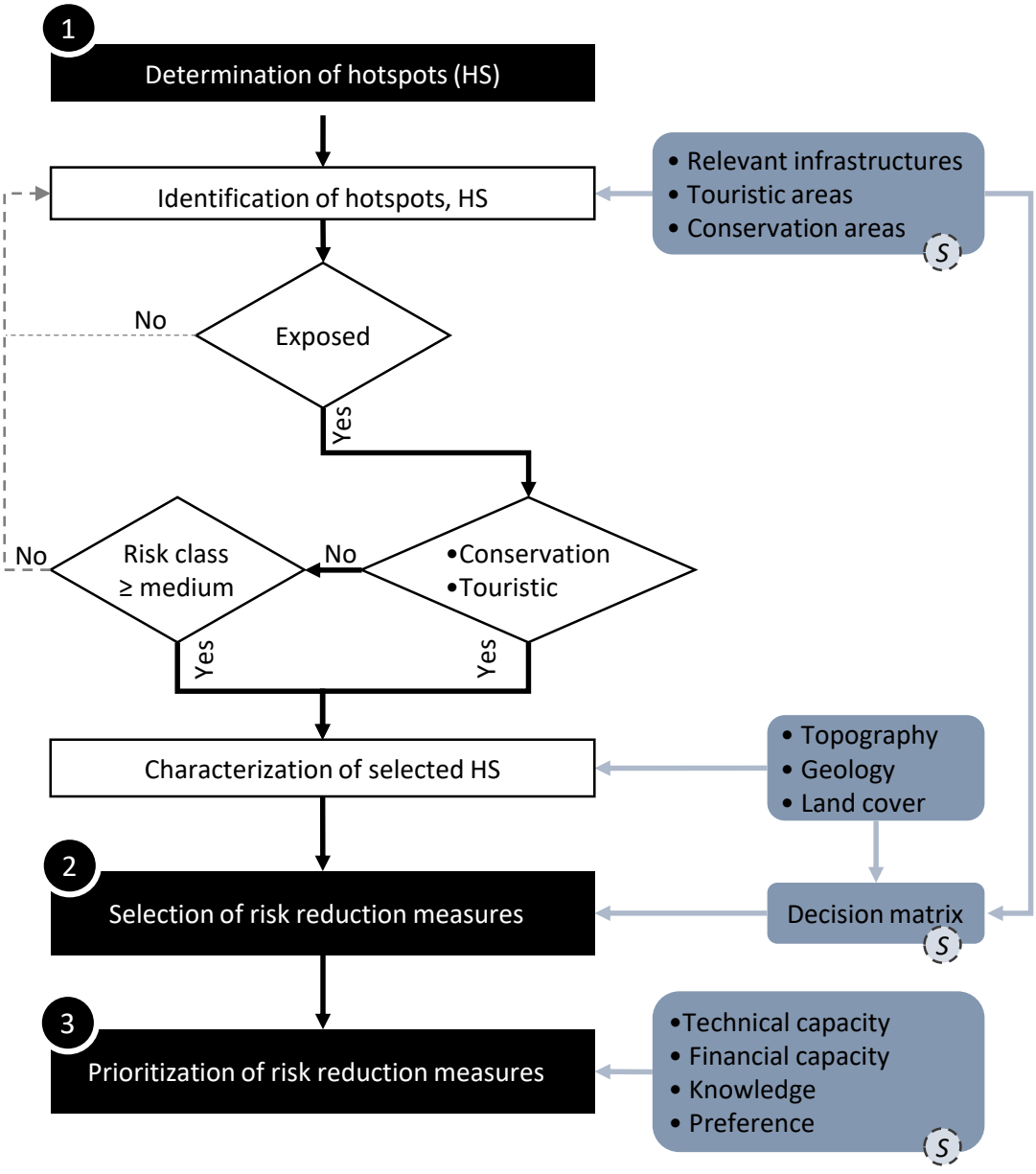
1
Determination of hotspots (HS)
Identification of hotspots, HS
• Relevant infrastructures
• Touristic areas
• Conservation areas
S
No
Exposed
Yes
No
Risk class
≥ medium
No
•Conservation
•Touristic
Yes
Yes
Characterization of selected HS
• Topography
• Geology
• Land cover
2
Selection of risk reduction measures
Decision matrix
S
3
Prioritization of risk reduction measures
•Technical capacity
• Financial capacity
• Knowledge
• Preference
S