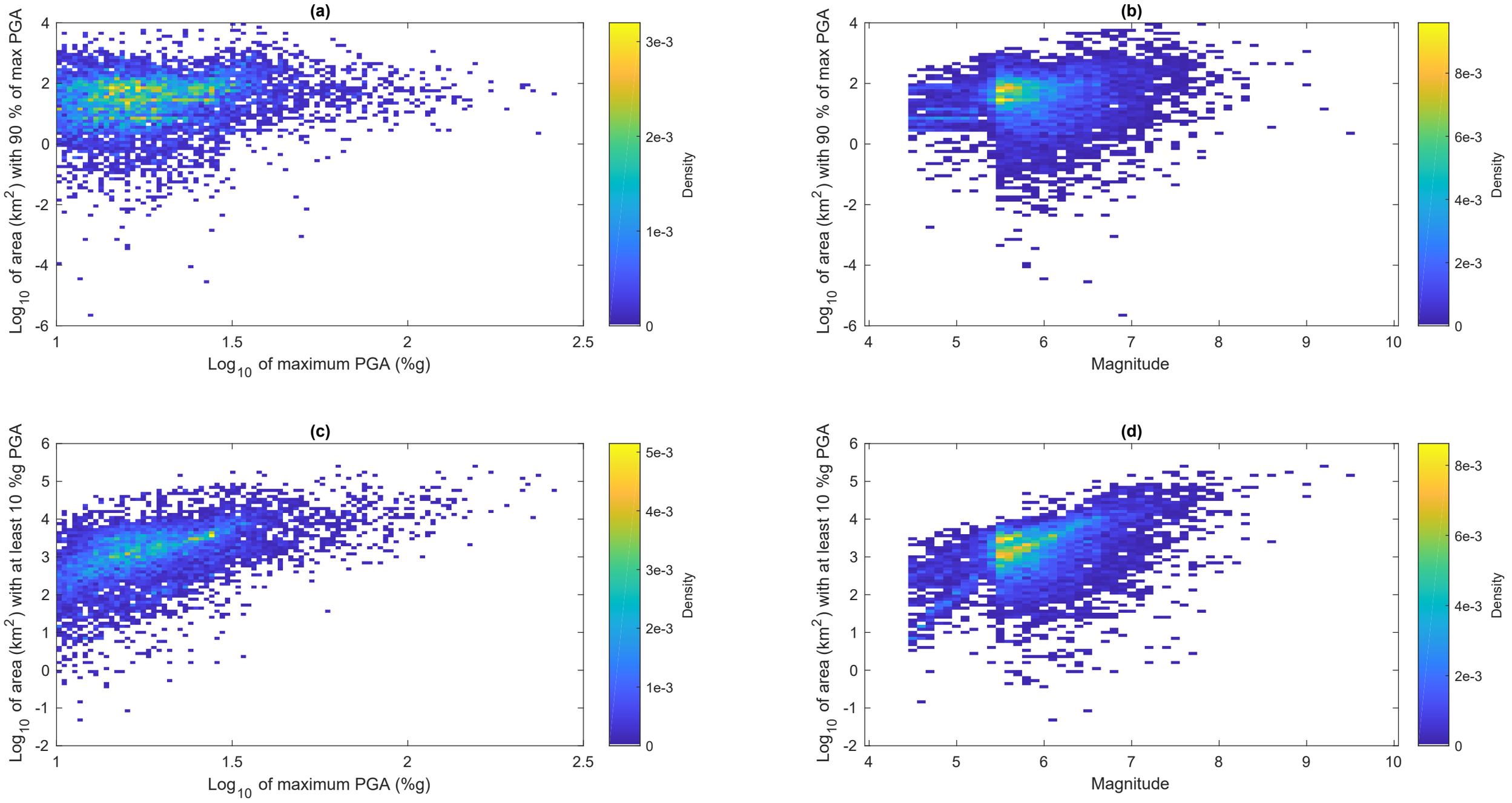
(a)
Log10 of area (km2) with 90 % of max PGA
Log10 of maximum PGA (%g)
Density
(b)
Log10 of area (km2) with 90 % of max PGA
Magnitude
Density
(c)
Log10 of area (km2) with at least 10 %g PGA
Log10 of maximum PGA (%g)
Density
(d)
Log10 of area (km2) with at least 10 %g PGA
Magnitude
Density